

#	REVISION	DATE	INIT
2	REVISED LOTTING	2024-04-30	B.K.
1	REVISED PER TOWNSHIP COMMENTS	2022-11-04	B.K.
0	ISSUED FOR REVIEW	2022-03-31	B.K.
#	REVISION	DATE	INIT

NOTES:

- THE POSITION OF POLE LINES, CONDUITS, WATERMANS, SEWER, AND OTHER UNDERGROUND AND OVERGROUND UTILITIES AND STRUCTURES IS NOT NECESSARILY SHOWN ON THE CONTRACT DRAWINGS AND, WHERE SHOWN, THE ACCURACY OF THE POSITION OF SUCH UTILITIES AND STRUCTURES IS NOT GUARANTEED. BEFORE STARTING WORK, THE CONTRACTOR SHALL INFORM HIMSELF OF THE EXACT LOCATION OF ALL SUCH UTILITIES AND STRUCTURES AND SHALL ASSUME ALL LIABILITY FOR DAMAGE TO THEM.
- PROPERTY LINES WERE PLOTTED USING REGISTERED PLANS AND BARS LOCATED IN THE FIELD TO VERIFY THE ACCURACY OF THESE PROPERTY LINES. A LEGAL SURVEY SHOULD BE PERFORMED PRIOR TO CONSTRUCTION.
- ALL CONSTRUCTION MUST COMPLY WITH THE NIAGARA PENINSULA STANDARD CONTRACT DOCUMENT.

DRAFTING B.K.
DESIGN B.K.
CHECKED BY J.S.
APPROVED BY

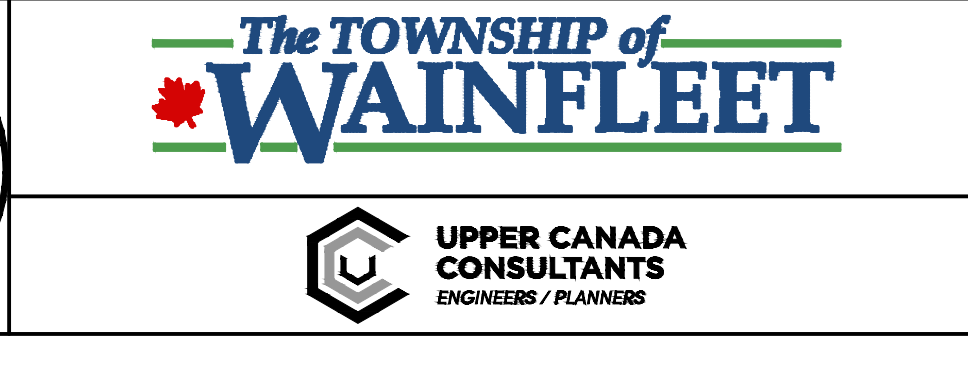
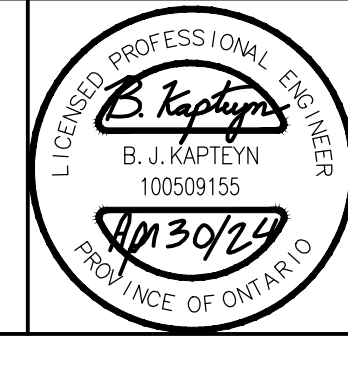

OWNER
POLS ENTERPRISES LTD.
52009 REGIONAL ROAD 24
WAINFLEET
LOS 1v0

53814 ZION ROAD
TOWNSHIP OF WAINFLEET
SITE GRADING PLAN

CONSULTANT FILE No.	2125
DATE	2024-04-30
PRINTED	2024-04-30
SCALE	1:5000 m
REF No.	
DWG No.	2125-GP
REV	2